



Specified Fittings, LLC

164 West Smith Road • PO Box 28157 • Bellingham, WA 98228-0157 | Email: sales@specfit.com

Bellingham: 360-398-7700 | 360-398-7051 Fax
Stevensville: 406-777-3466 | 406-777-7181 Fax
Mexico (Toll Free): 800-429-1705 | 800-574-1075 Fax

SIZE	DR	FACE	T	L
30"	21	34-34.3	1.97-3.41	14-15
32"	21	36-36.5	2.1-2.35	14-15
34"	21	38.5	2.34-2.86	14-15
36"	21	40.5-40.8	2.37-2.64	14
42"	21	47.13-47.5	2.5-2.8	21-22
48"	26	53.5-54	2.31-3.16	21-22
54"	26	59.63-60	2.6-3.6	21-22
63"	26	66.79	4.15	22

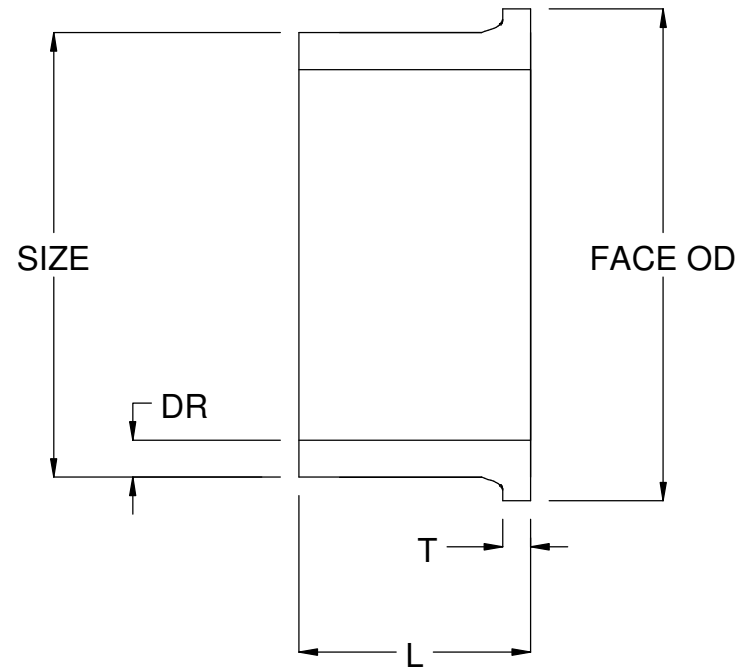

DISCLAIMER - PLEASE READ

- 1) All dimensions approximate, subject to change without notice
--Angle tolerance is +/- 2 degrees
--All other dimensions to +/- 1"
- 2) This drawing only applicable if a copy is referenced at time of order.
--Without a copy of drawing, fitting construction may differ from that shown.
- 3) Subject to Specified Fittings Standard Terms and Conditions.

TITLE

IPS LARGE DIAMETER
HDPE FLANGE ADAPTERS

DATE

3-19-2016