



# Specified Fittings, LLC

164 West Smith Road • PO Box 28157 • Bellingham, WA 98228-0157 | Email: sales@specfit.com

Bellingham: 360-398-7700 | 360-398-7051 Fax  
Stevensville: 406-777-3466 | 406-777-7181 Fax  
Mexico (Toll Free): 800-429-1705 | 800-574-1075 Fax

## SIGNED DRAWINGS MUST ACCOMPANY PURCHASE ORDER OR DIMENSIONS OF FITTINGS WILL NOT BE GUARANTEED

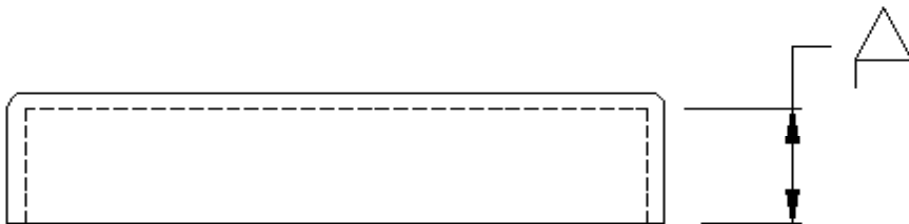

SIZE	A
4"	2.5
6"	2.5
8"	2.5
10"	2.5
12"	2.5
15"	3
18"	3.5
21"	3.5
24"	4
27"	6
30"	6
36"	6
42"	8.75
48"	11.5

### ***DISCLAIMER - PLEASE READ***

- All dimensions approximate, subject to change without notice  
--Angle tolerance is +/- 2 degrees  
--All other dimensions to +/- 1"*
- This drawing only applicable if a copy is referenced at time of order.  
--Without a copy of drawing, fitting construction may differ from that shown.*
- Subject to Specified Fittings Standard Terms and Conditions.*

Description: CAP  
 Material: PVC SDR 35  
 Part #'s: 81190(4-48)  
 Configuration: SOLVENT WELD CAP

D.E.