

Specified Fittings, LLC

164 West Smith Road • PO Box 28157 • Bellingham, WA 98228-0157 | Email: sales@specfit.com

Bellingham: 360-398-7700 | 360-398-7051 Fax

Stevensville: 406-777-3466 | 406-777-7181 Fax

Mexico (Toll Free): 800-429-1705 | 800-574-1075 Fax

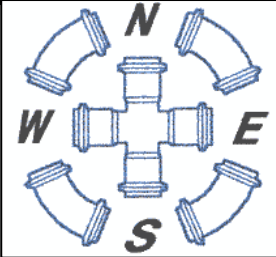

SIGNED DRAWINGS MUST ACCOMPANY PURCHASE ORDER OR DIMENSIONS OF FITTINGS WILL NOT BE GUARANTEED

| SIZE | T | BELL | OAL |
|-------|------|------|-----|
| 14x15 | 2 | 7.75 | 10 |
| 16x15 | 2 | 7.75 | 12 |
| 18 | 2.25 | 9.5 | 13 |
| 24 | 2.5 | 12 | 15 |

DISCLAIMER - PLEASE READ

- 1) All dimensions approximate, subject to change without notice
--Angle tolerance is +/- 2 degrees
--All other dimensions to +/- 1"
- 2) This drawing only applicable if a copy is referenced at time of order.
--Without a copy of drawing, fitting construction may differ from that shown.
- 3) Subject to Specified Fittings Standard Terms and Conditions.

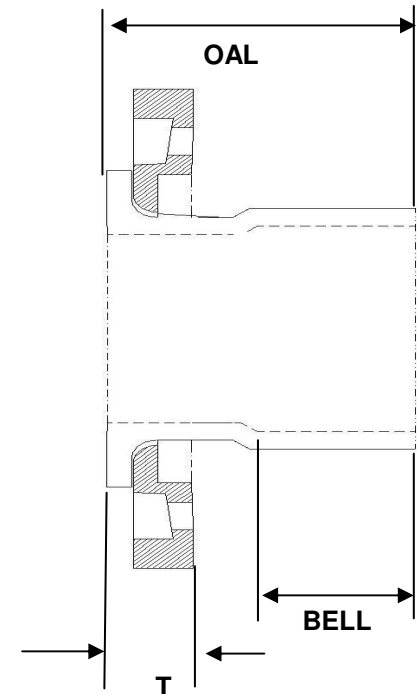

Description: Van Stone Flange
Material: PVC for SDR26 HWS
DI BACKING RING
Size: See Chart
Configuration: Flange x Solvent Weld